Krammarkt Bocholt - stroll, rummage, enjoy!

The shopping experience in Bocholt city centre

Once a month, Bocholt's city centre is transformed into a paradise for anyone who likes to browse, bargain and shop: **welcome to the Krammarkt in Bocholt**!

From 09:00 to 18:30, "flying" traders from near and far present their diverse offerings - from practical household goods, fashionable textiles, bags and purses to jewellery, spices and many small specialities that can only be discovered here.

The market stalls extend across **St.-Georg-Platz**, the **market square** in front of the historic town hall, **Nordstraße**, **Osterstraße**, **Neustraße** and **Neutorplatz**. This turns the city centre into a lively meeting place where there is always something new to discover.

But the Krammarkt is more than just shopping: Enjoy the charming atmosphere of Bocholt's city centre, treat yourself to a cup of coffee, a piece of cake or a delicious ice cream in the surrounding cafés - or take a stroll through the open shops.

Please note the current dates.

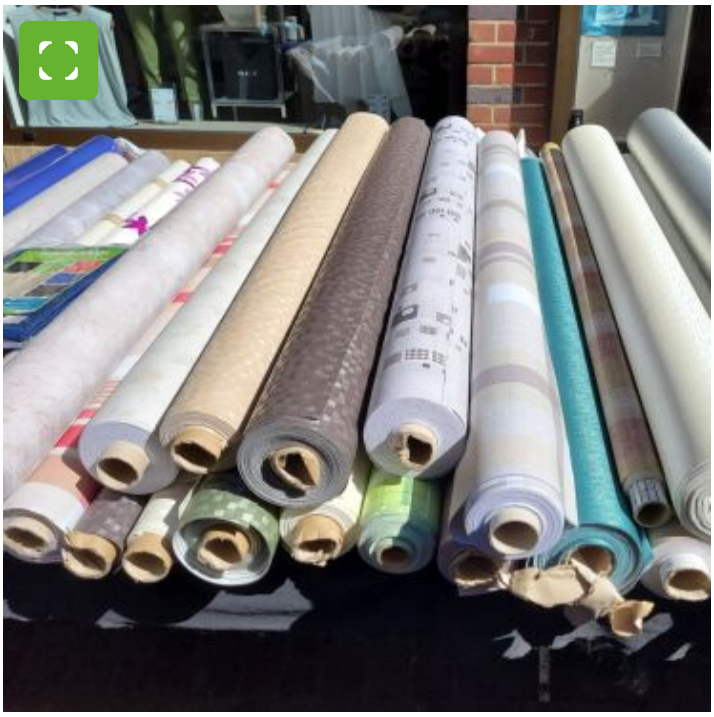

Tischdecken

Hüte

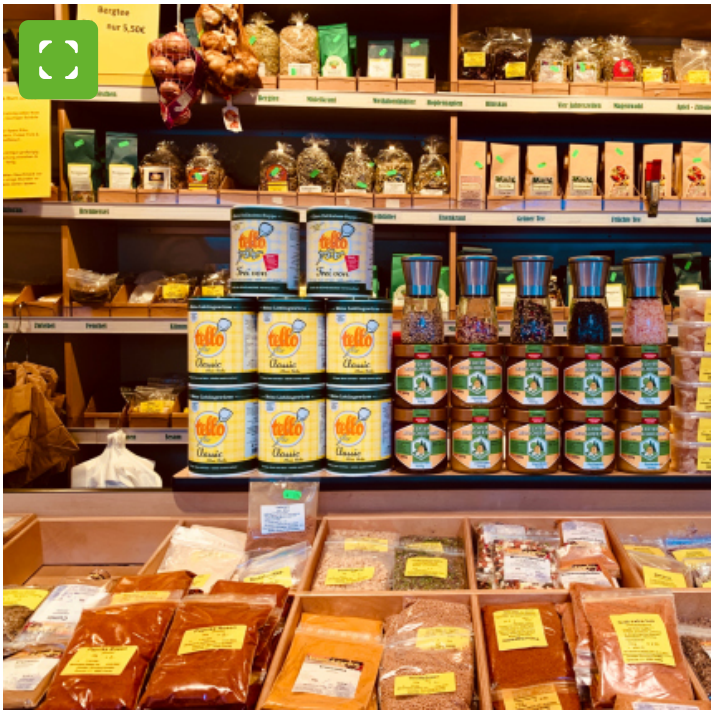

Gewürze

Taschen

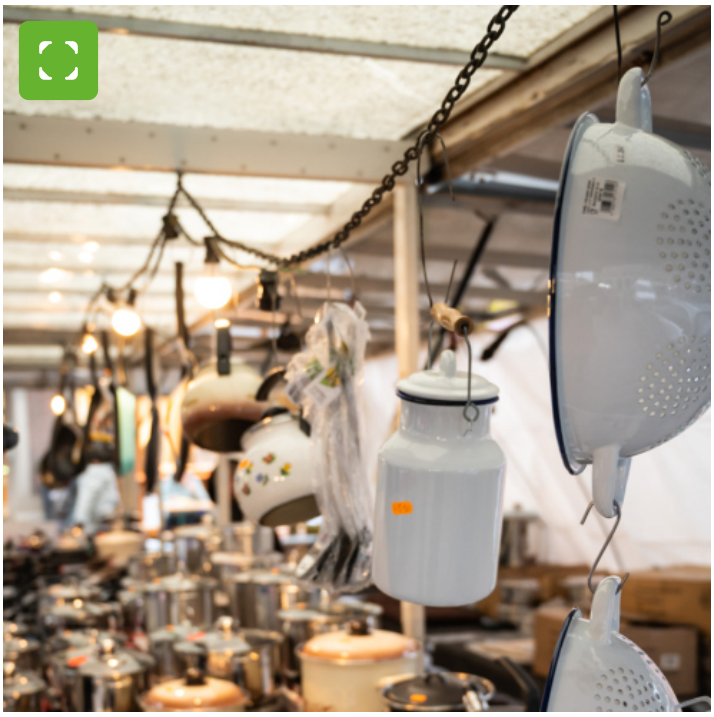

Kannen und Töpfe

Mützen

Dufthölzer

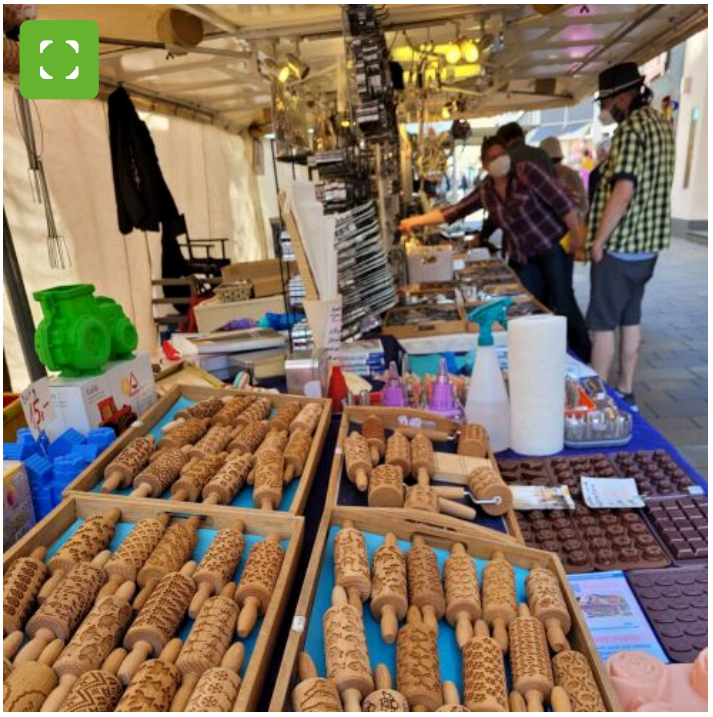

Teigrollen

"The variety of stalls is huge, you discover new treasures here every time."

Petra

The Krammarkt Bocholt - always worth a visit!

Further information about markets in Bocholt: here

Event Details

Date:

07. May 2025

Time:

09:00 - 18:30 clock

Venue

Innenstadt
Markt 1
46399 Bocholt

Organizer:
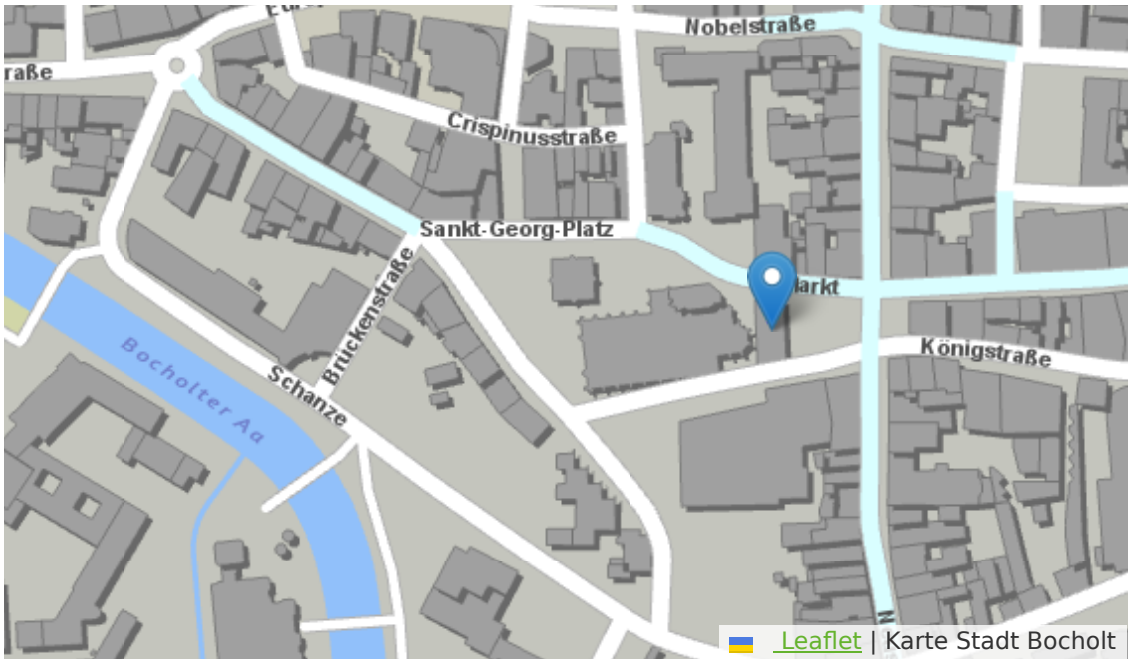
Wirtschaftsförderungs- u. Stadtmarketing Gesellschaft
Osterstr. 23
46397 Bocholt