# Krammarkt Bocholt - stroll, rummage, enjoy!

## The shopping experience in Bocholt city centre

Once a month, Bocholt's city centre is transformed into a paradise for anyone who likes to browse, bargain and shop: **welcome to the Krammarkt in Bocholt**!

From 09:00 to 18:30, "flying" traders from near and far present their diverse offerings - from practical household goods, fashionable textiles, bags and purses to jewellery, spices and many small specialities that can only be discovered here.

The market stalls extend across **St.-Georg-Platz**, the **market square** in front of the historic town hall, **Nordstraße**, **Osterstraße**, **Neustraße** and **Neutorplatz**. This turns the city centre into a lively meeting place where there is always something new to discover.

But the Krammarkt is more than just shopping: Enjoy the charming atmosphere of Bocholt's city centre, treat yourself to a cup of coffee, a piece of cake or a delicious ice cream in the surrounding cafés - or take a stroll through the open shops.

## Please note the current dates.

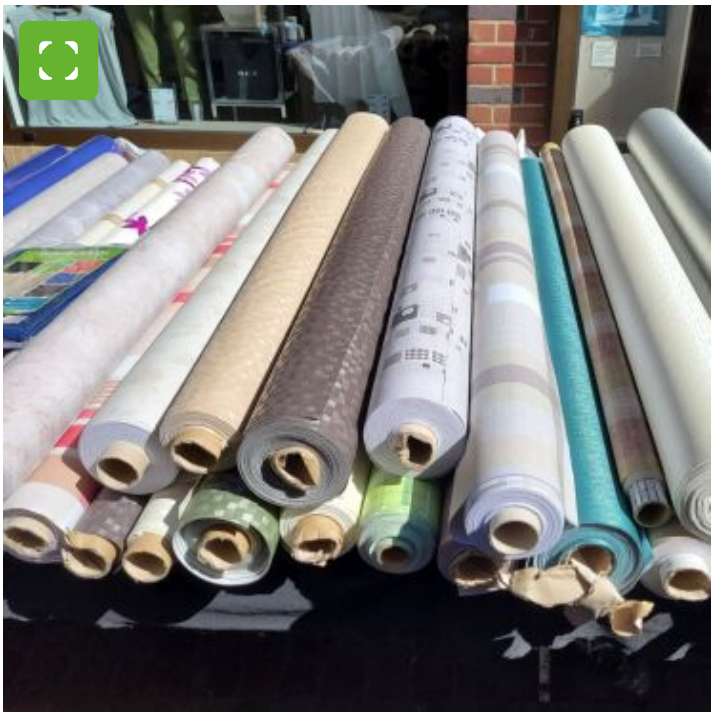

*Tischdecken*

*Hüte*

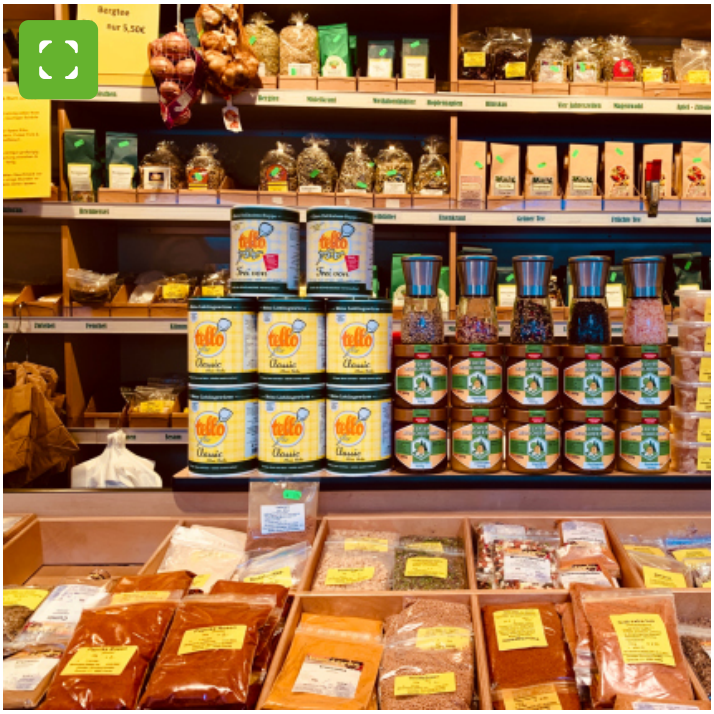

*Gewürze*

*Taschen*

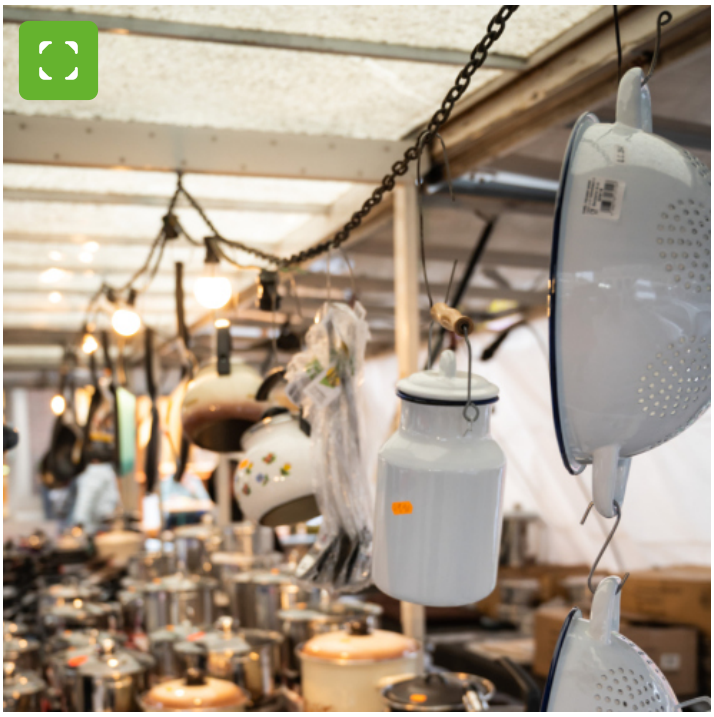

*Kannen und Töpfe*

*Mützen*

*Dufthölzer*

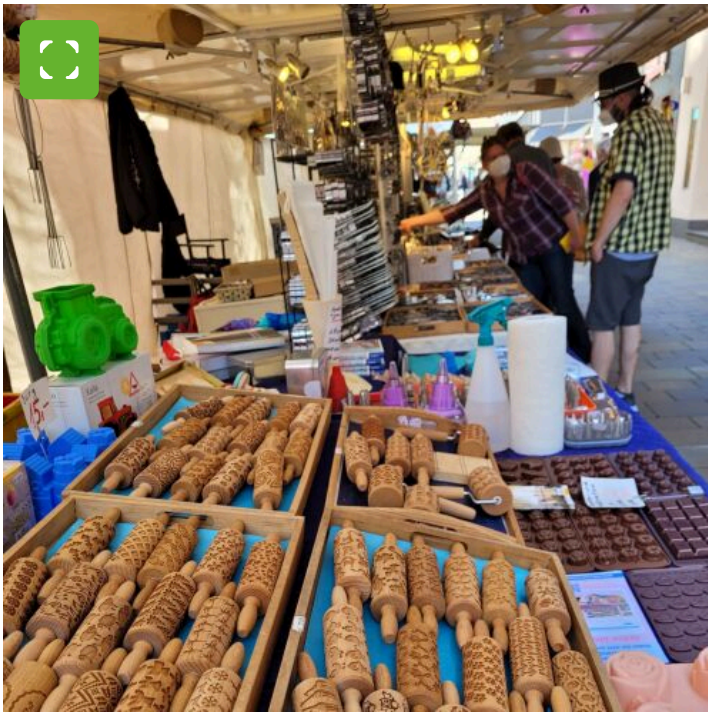

*Teigrollen*

"The variety of stalls is huge, you discover new treasures here every time."

Petra

## The Krammarkt Bocholt - always worth a visit!

### Further information about markets in Bocholt: here

# Event Details

## Date:

05. March 2025

## Time:

09:00 - 18:30 clock

## Venue

**Innenstadt**
Markt 1
46399 Bocholt

## Organizer:
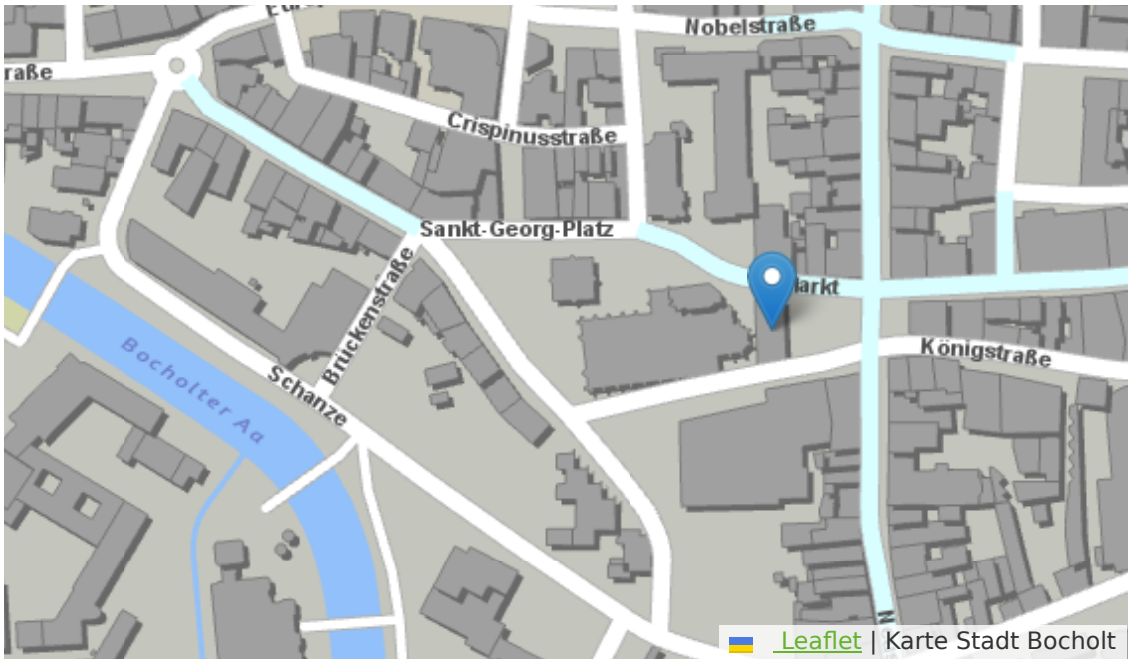
**Wirtschaftsförderungs- u. Stadtmarketing Gesellschaft**
Osterstr. 23
46397 Bocholt